

PORTFOLIO

INTERIOR DESIGNER

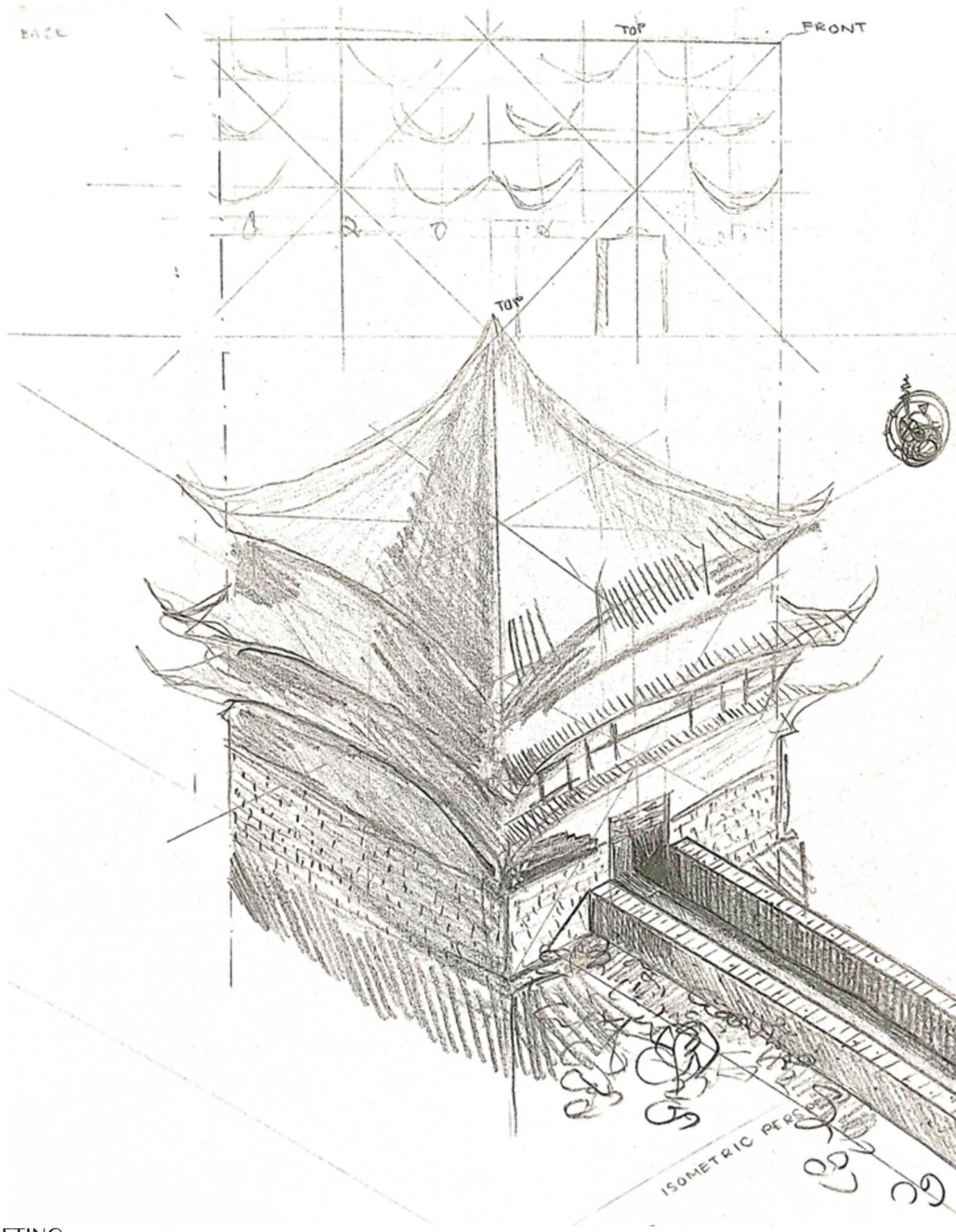

/DRAFTING
/FINISHES

/DETAILING
/ARTIST

TALIA ROBINSON

@ARCHIGROBI | +1 403 805 9206

TALIAGROBI@GMAIL.COM

ARCHIGROBI.COM



HELLO,

INTERIOR DESIGN & DETAILING

Talia Robinson



PROFESSIONAL EXPERIENCE

Product Advisor

North Hill Mazda Calgary (May 2021 to June 2022)

Utilize CAD software to create custom production furniture blocks in drawings.

Participate in quality control processes by reviewing CAD and creating original drawings.

Ensure drawings match specifications list and detailed standards.

Bar Server/ Waiter

Earls Restaurant (July 2009 to October 2017)

Ability to run a task independently with guidance from more senior team members.

Liaise with customers as required by ensuring orders reflect kitchen manufacturing capabilities.

Provide support to team and succeeds in verifying library conditions and deficiencies.

@ARCHIGROBI | +1403 805 9206

TALIAGROBI@GMAIL.COM

VISUAL COLLEGE OF ART AND DESIGN



TALIA ROBINSON

Interior Designer

CALGARY, Alberta
taliagrobi@gmail.com
+1403-805-9206
IG@archigrobi
linkedin.com/in/taliarobinson

QUALIFICATIONS

DID. Interior Design

Visual College of Art and Design (Apr 2021 to Dec 2022)

- DRAFTING/ DETAILING
- 2D AUTOCAD
- PRODUCTION
- 3D RENDERING

BComm. Marketing

MacEwan University (Jan 2015 to Apr 2018)

- PC SKILLS IN MICROSOFT EXCEL, WORD, PPT
- MANUFACTURING
- COMMUNICATION
- WRITING

Interior Designer proficient with software in: AutoCAD, 3DS Max, SketchUp, Revit, and 3D Rendering. Experienced 3D modeller with excellent communication skills. Creative, able to read drawings to support production by ensuring process is captured in CAD for the technical modelling of office furniture. Completes tasks in a timely manner. Effective interpersonal, communication, and presentation skills.

Computer skilled, creative, and detail oriented professional eager to gain experience.

TALIA ROBINSON

01

ROYAL RESIDENCE



02

BETTER WITH BUTTER



03

THE HIPSTRO GROUP



04

LULULEMON HOTEL



CONTENTS



ROYAL RESIDENCE

ARCHITECTURAL
WORKING
DRAWINGS



At the end of a long sinuous road, elevated far from all city life, Kooconusa's beloved Recreational Area Park becomes the home to the Royal Residence and is perched elegantly in the coveted ecotone of forest.

Enter through a dramatic foyer with clerestory windows into the main living area, which features white oak floors with dark walnut inlay borders, a substantial wood-burning hearth, and a kitchen lined with custom-designed, handcrafted oak cabinetry.



ROYAL RESIDENCE

//RESIDENTIAL DESIGN

FORESTED ACREAGE WITH BOASTED SWEEPING EXTERIOR TERRACES AND BALCONIES OVERLOOKING INTO A LUSH WOODEN EXPANSE. THE SIGHT AND SOUND OF WIND RUSHING THROUGH A SERIES OF TREES CALMS THE RESIDENTS INSIDE.

type:
location:
area:
year:

THREE-STORY HOUSE
KOOCANUSA, BC
4352 FT²
2022

 SITE PLAN

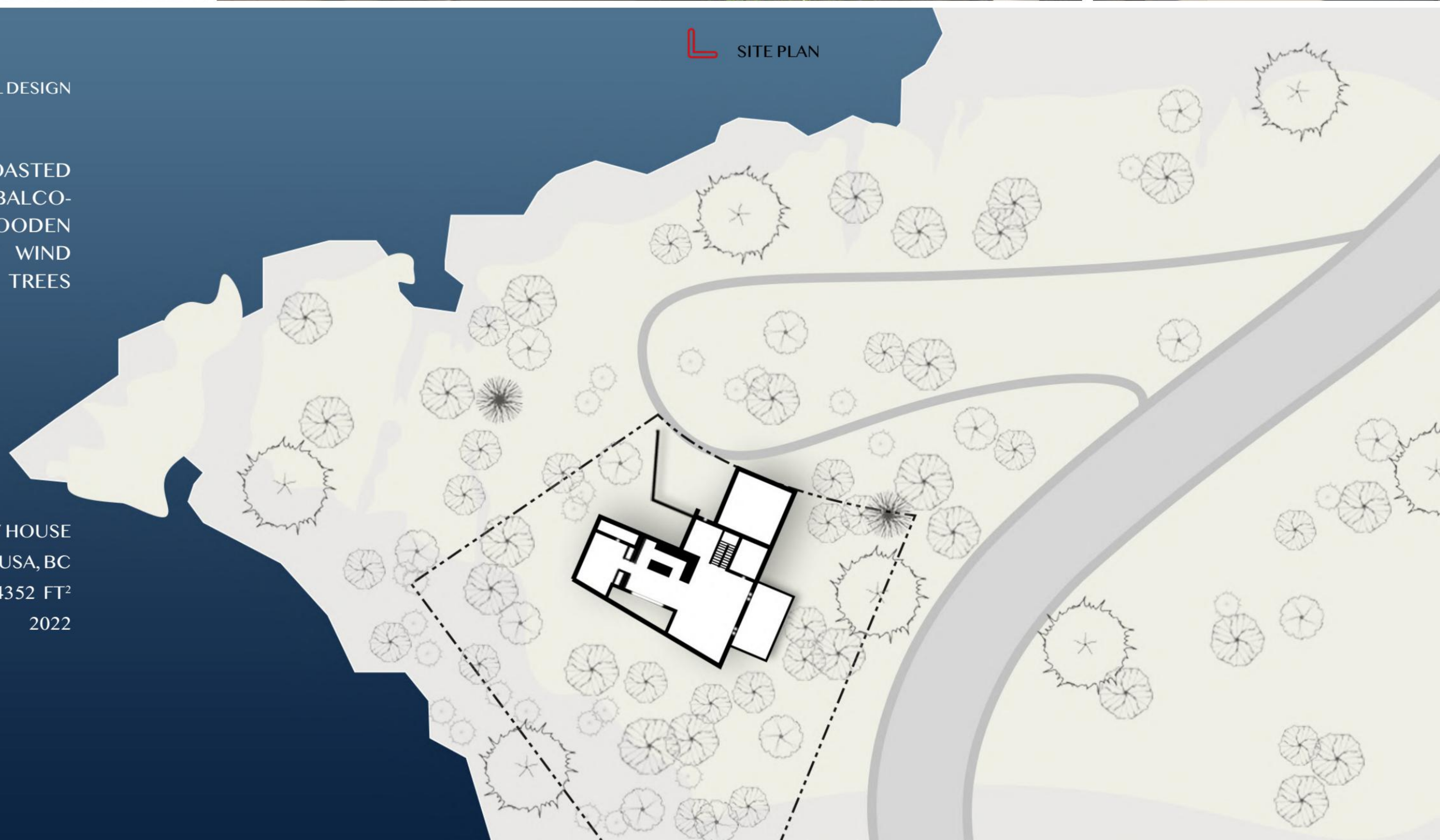

CONCEPT

/Fantasy Perspective

FLOOR-TO-CEILING GLASS AND WALL-TO-WALL SLIDING DOORS SEAMLESSLY EXTEND LIVING INTO THE FOREST SCAPE, TO UNOBSTRUCTED VIEWS OF THE VALLEY FLOOR.

COLOURS IN LANDSCAPING, ARCHITECTURE, AND FURNITURE SELECTION PSYCHOLOGICALLY AFFECT MOOD AND NURTURE WELLBEING.

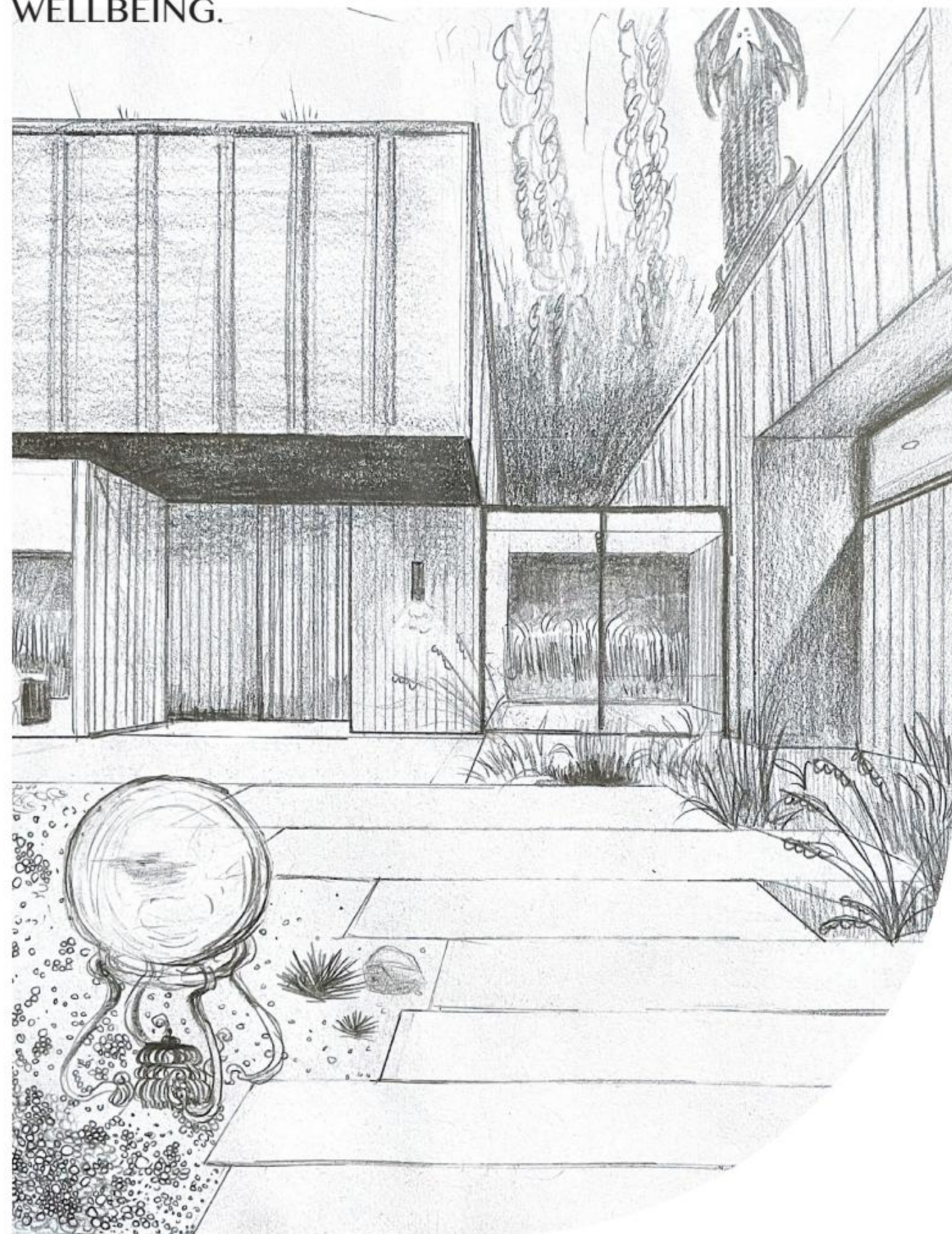

INTERIOR

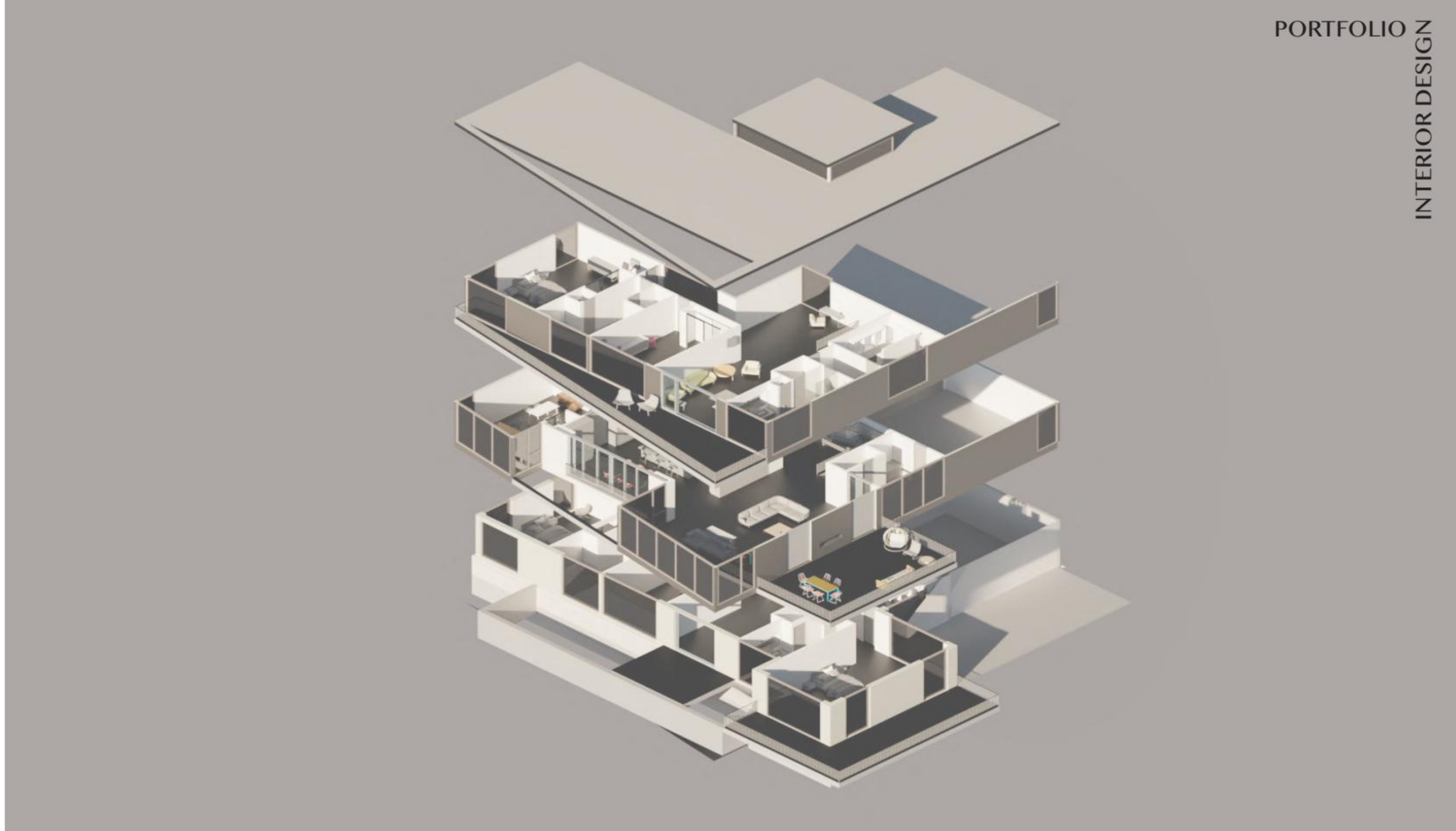

DRAWING SETS

THE DESIGN INCLUDES FIVE BEDROOMS, FOUR-AND-A-HALF BATHS, COMMON AREAS WITH OPEN FLOOR PLANS, AND AN OVER-SIZED GARAGE.

THIS INTELLIGENT DWELLING IS MODELLED FAR ABOVE A SERIES OF TREES WITH DOUGLAS FIR AND VINE MAPLE ON THE INTERIOR.

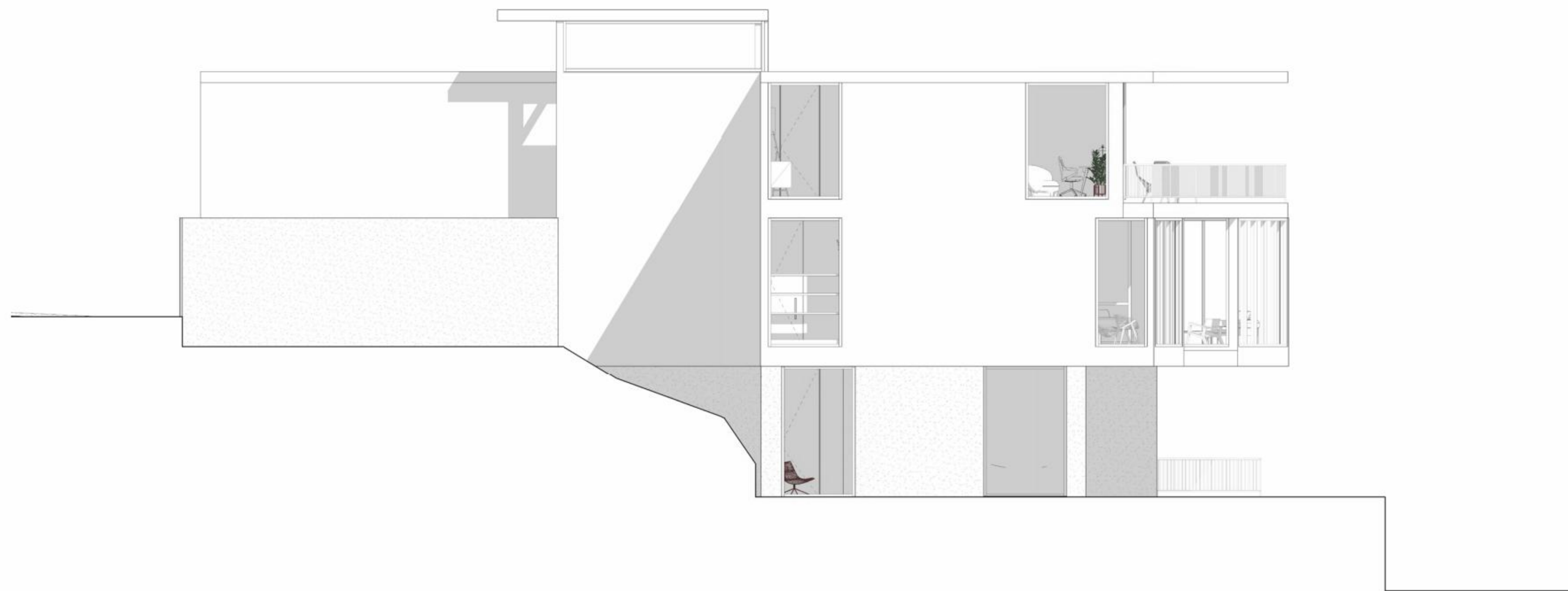

LOWER LEVEL FLOOR PLAN



MAIN LEVEL FLOOR PLAN



UPPER LEVEL FLOOR PLAN







BETTER WITH BUTTER

RESTAURANT
DESIGN

Interior Designer Talia Robinson used a monolithic hemi-domed roof feature with a half glass surface to create the Better With Butter all Keto restaurant in Calgary, ALBERTA.

The Monolithic decors AIRFORM and SHOTCRETE layers of Reinforced Rebar and Urethane to give the restaurant an intensity that empowers the specific style of seating, the reception counter, and on the wall molding.



BETTER WITH BUTTER

//RESTAURANT DESIGN

AN ALL KETO MENU AND RESTAURANT WITH A STUNNING SETTING AND A WEEKLY MEAL PLAN STYLE TAKE-AWAY MENU.

CUSTOMERS COME FOR AN INTERIOR DESIGN APPEAL THAT IS AS SPECTACULAR AS THE FOOD.

type:

RESTAURANT

location:

SIGNAL HILL, CALGARY

area:

5067 FT²

year:

2022



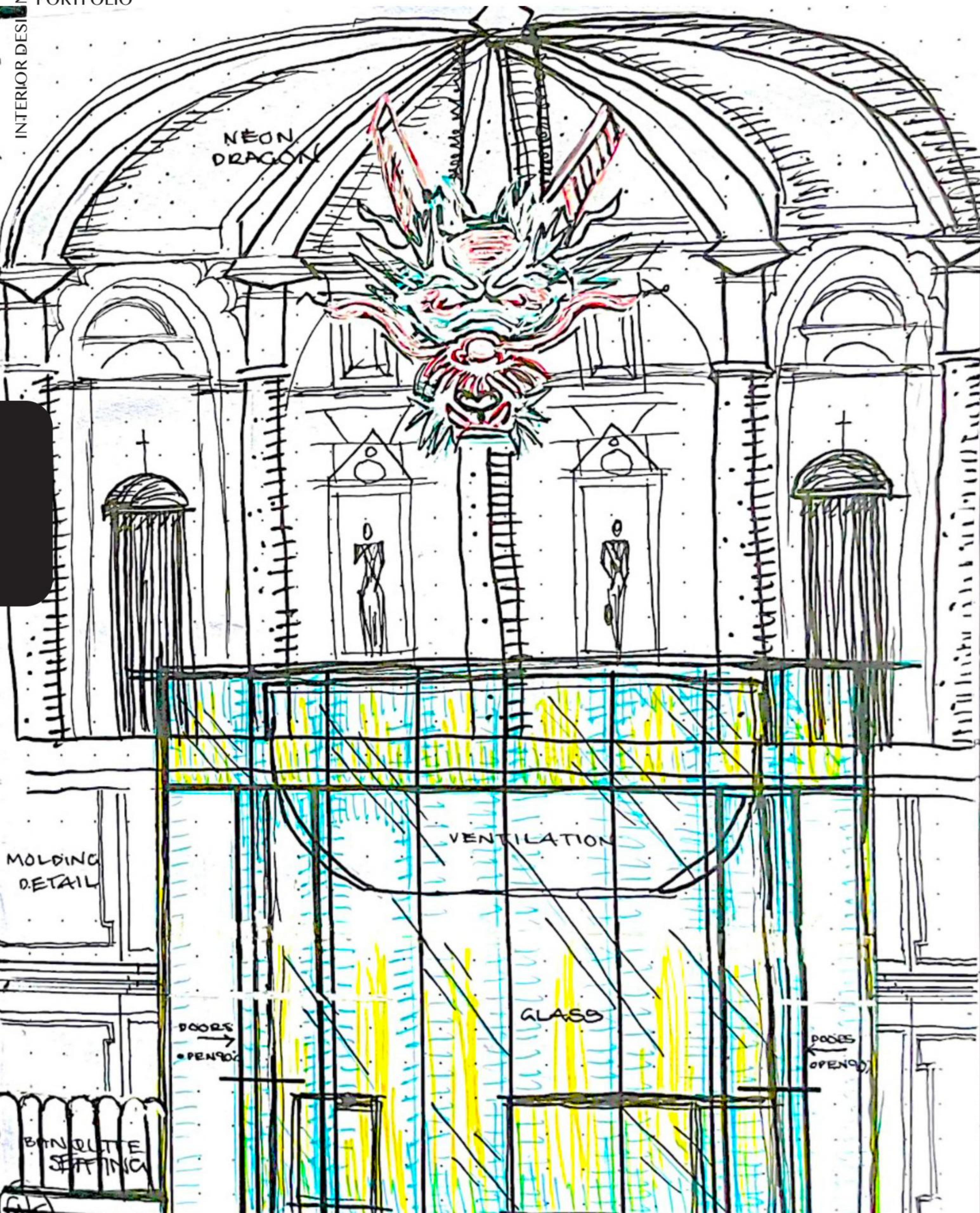

DOMED

/Alternative Appetites

A SPECIAL FEATURE OF THE RESTAURANT IS AN ORIGINAL AND IMAGINATIVE USE OF AN ICONIC DRAGON NEON LIGHT.

THE DESIGNER DELIBERATELY SHOWCASES NEON IN A UNIQUE WAY: WITH A MATCHING GLASS-CASE KITCHEN DESIGN, THE FORM IS A DOMED SHAPE AND MODERN PARTITION WALLS THAT CREATES PRIVACY AND INSOLATES SMELL.

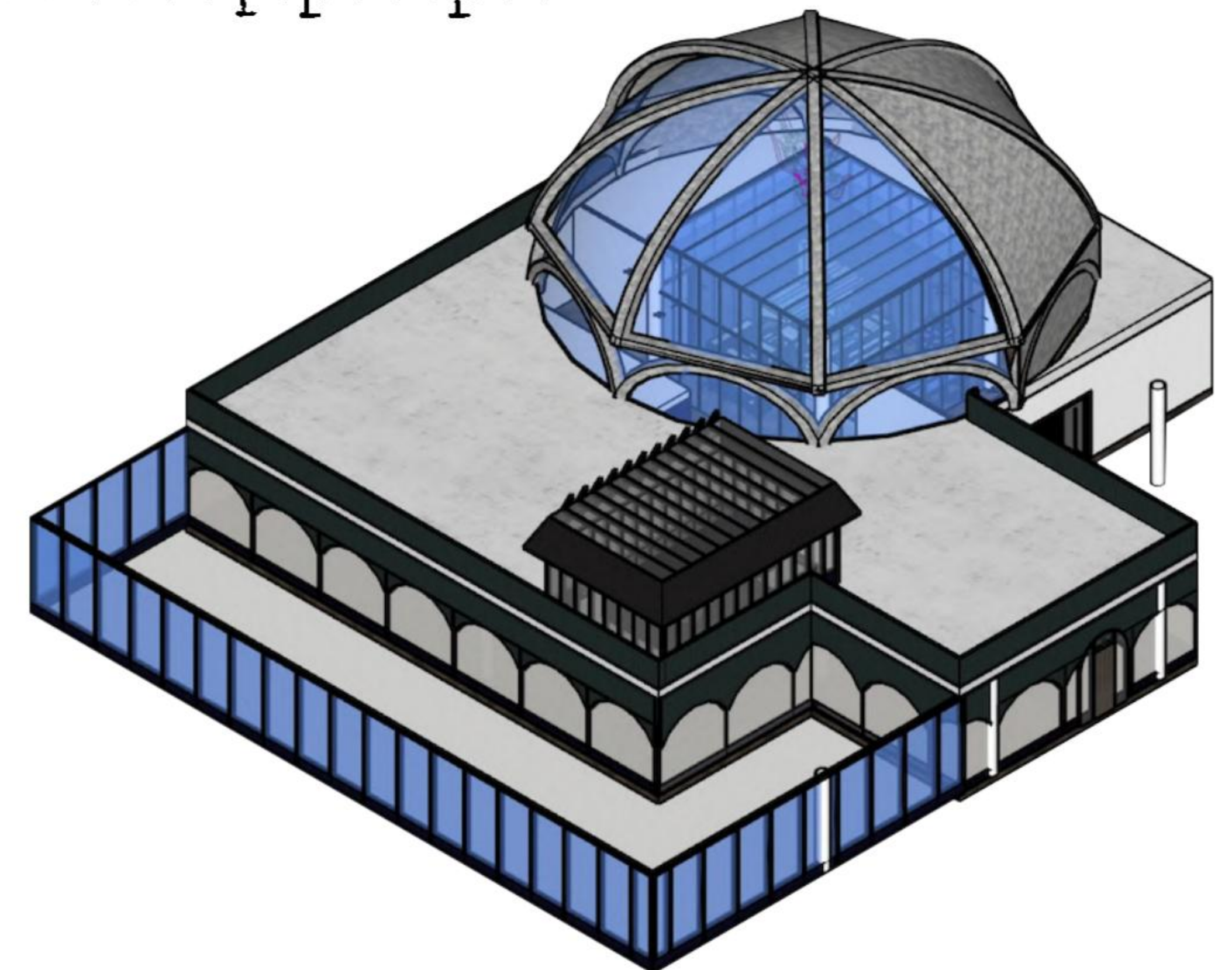
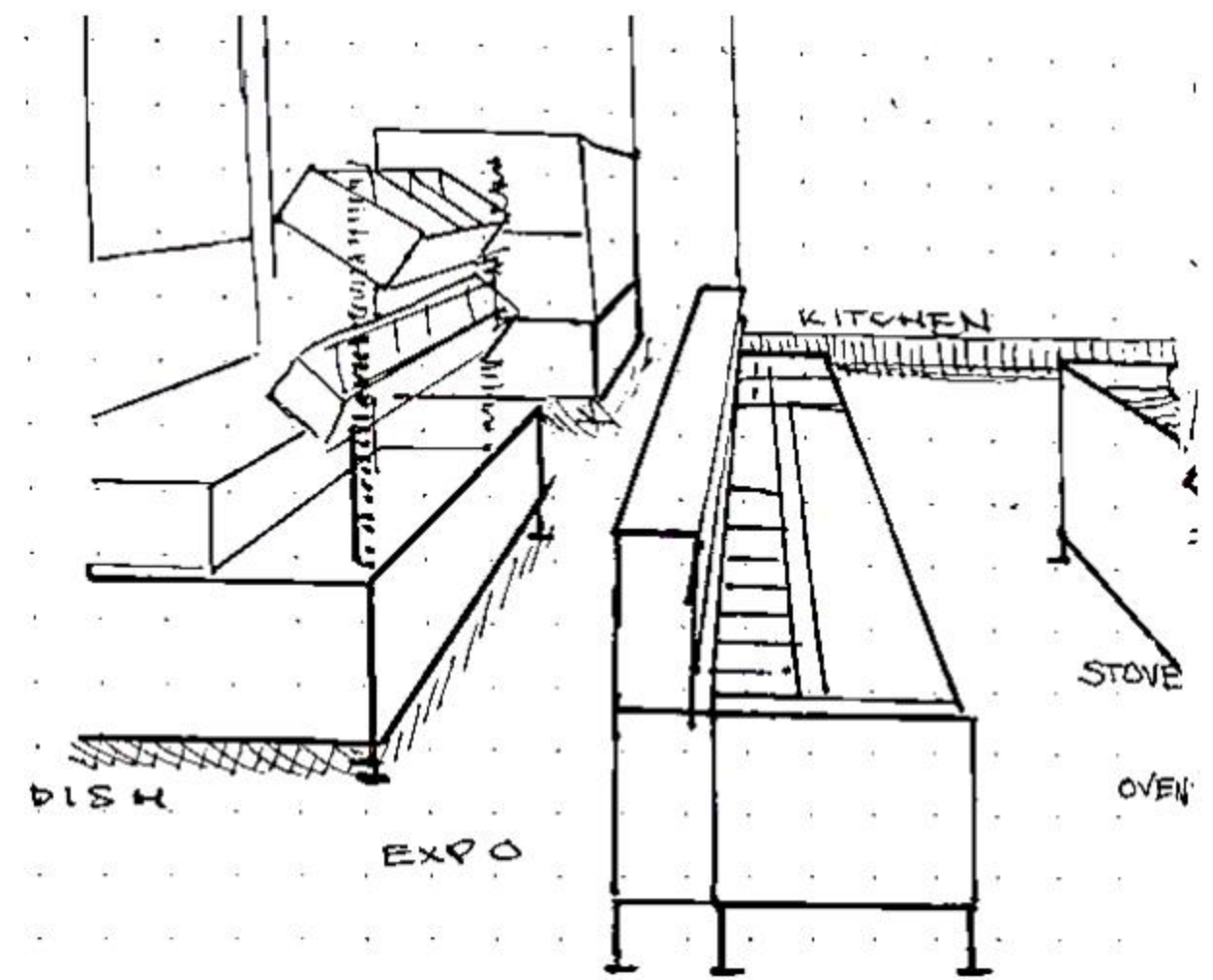

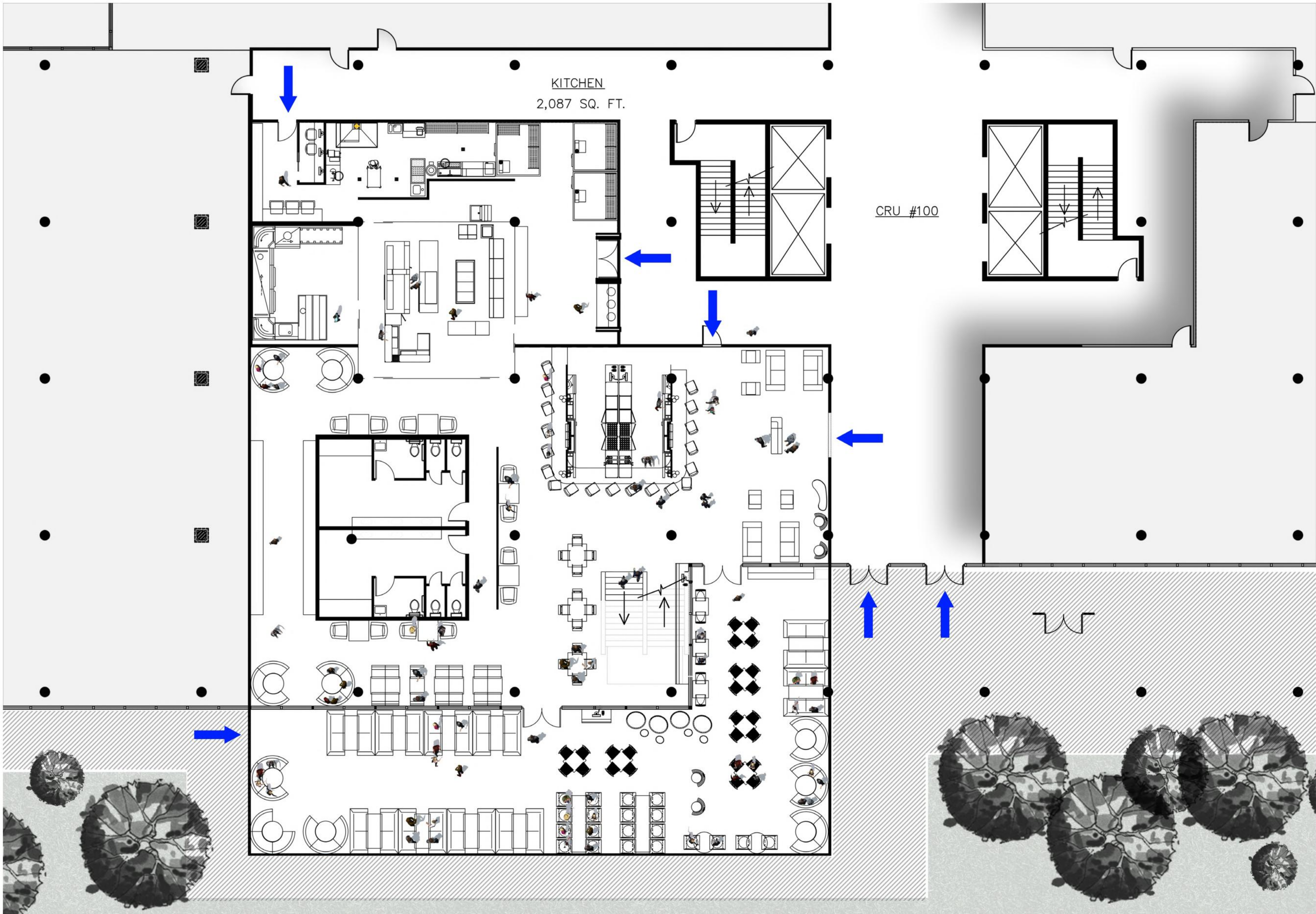

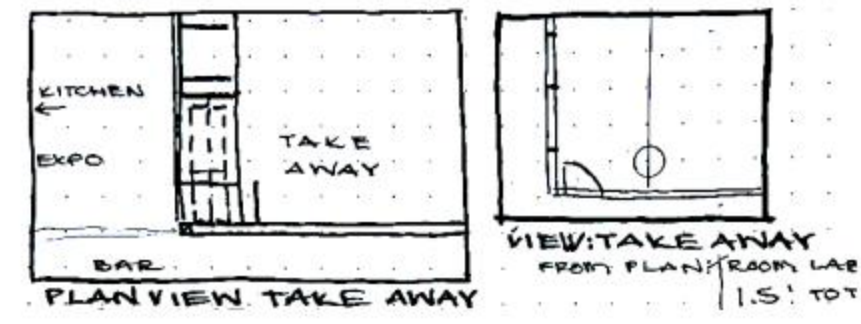
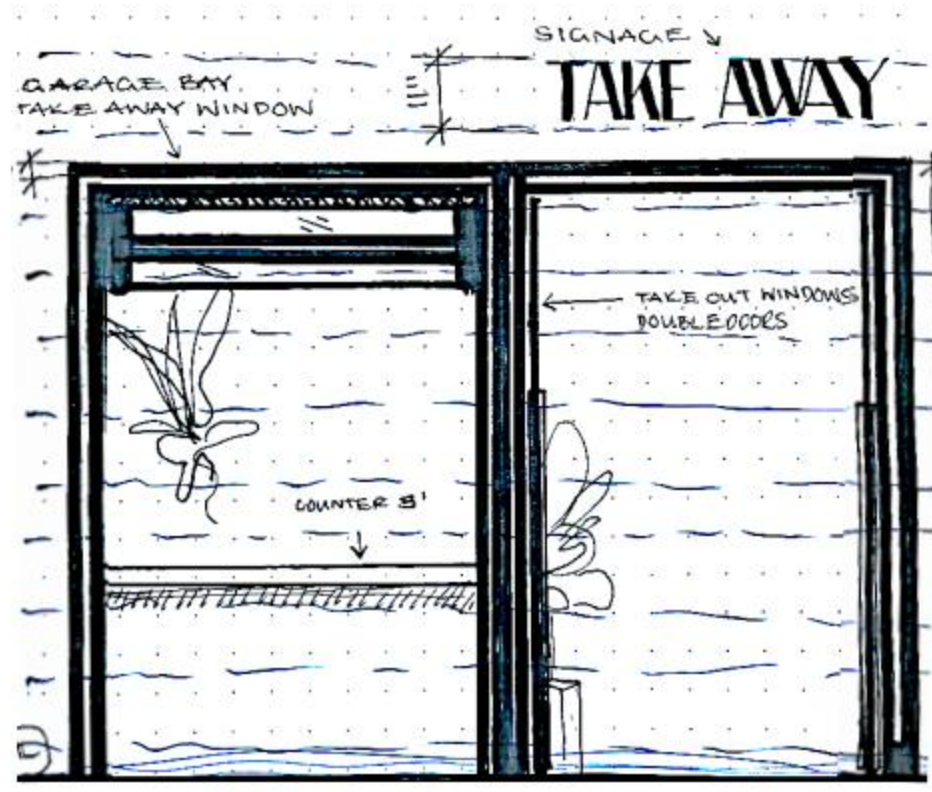

TAKE AWAY WINDOW SKETCHES



THE LIPTROT GROUP

OFFICE
DESIGN

Uniquely positioned at the corner of 12th ST and 11th AVE, The Liptrot Group offices are a classically designed open-space environment built to reflect the brokerage's 125-year history and engender close interaction and synergy between the selling agents.



LIPTROT GROUP

//OFFICE DESIGN

DOWNTOWN REAL ESTATE OFFICE FOCUSED ON LOCAL MARKET AND HIGH-END VACATION PROPERTIES FOR LUXURY CLIENTS IN THE CALGARY AREA. SERVING MISSION MOUNT ROYAL, ALTADORE, BRIDGELAND, AND MOUNT PLEASANT.

type:	REAL ESTATE OFFICE
location:	INGLEWOOD
area:	5654 FT ²
year:	2022

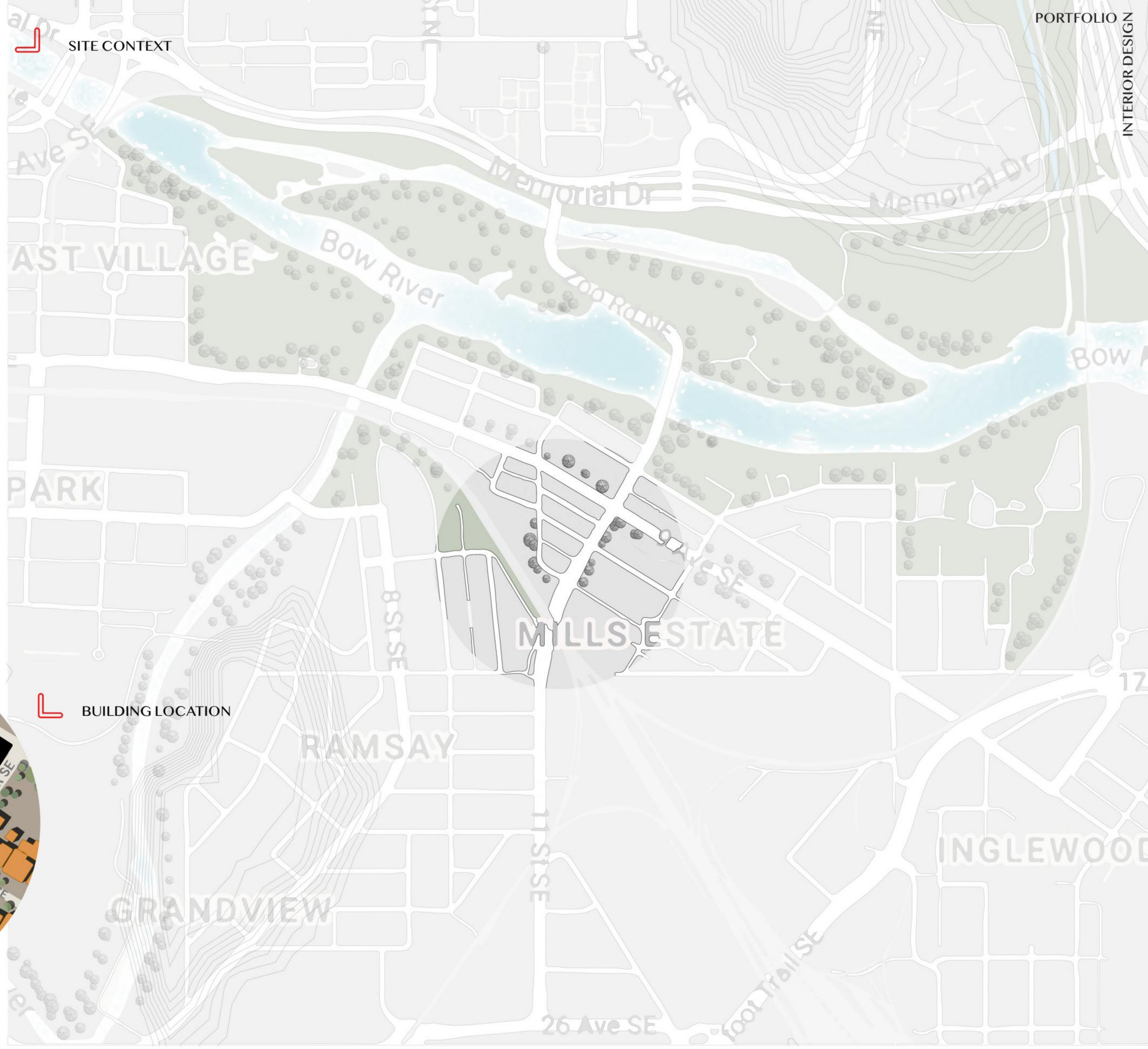
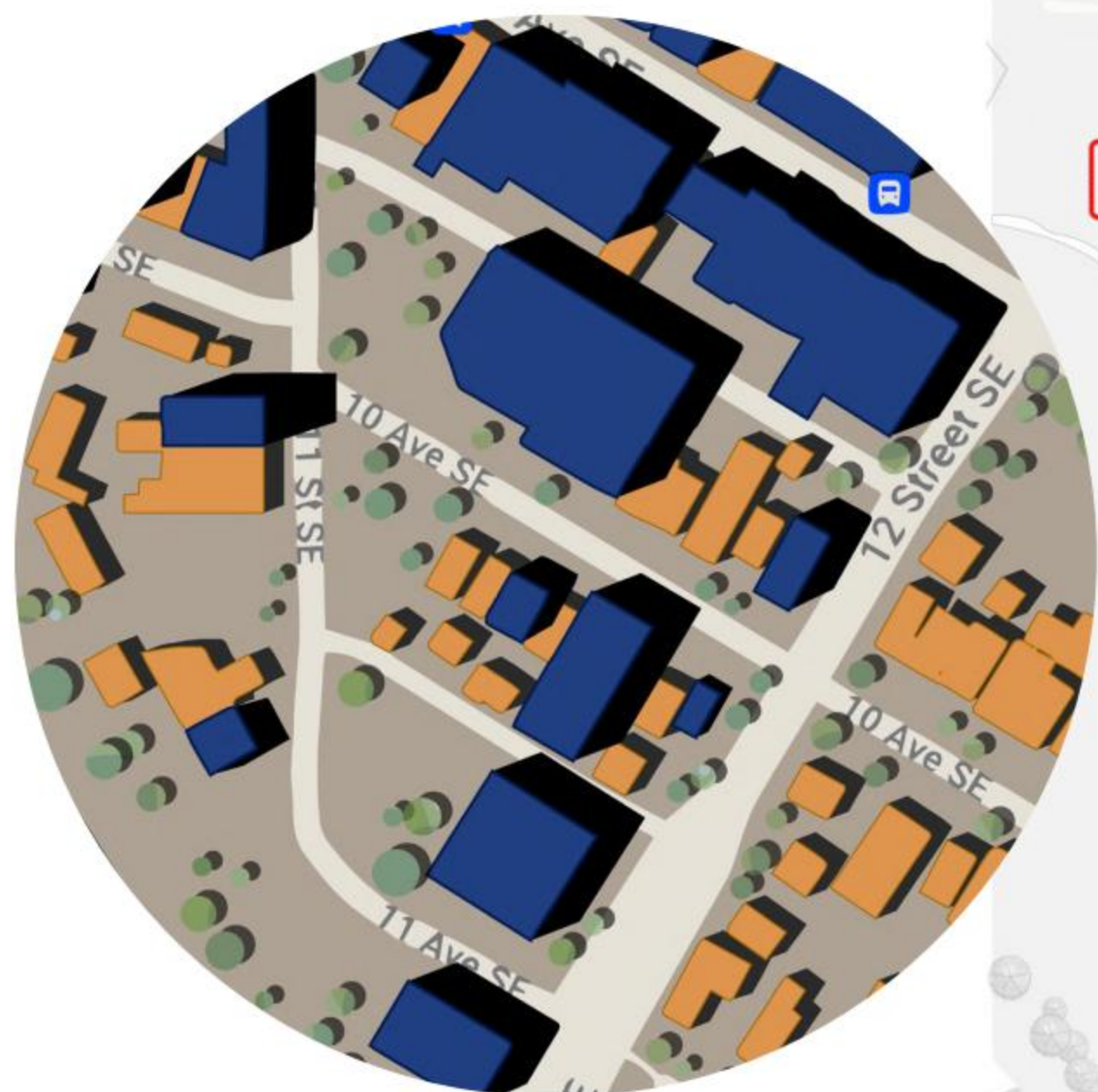

CONCEPT

/Selling Spitfire

AUTHENTIC PIECES FROM AROUND THE WORLD ADORN THE WALLS AND SHELVES, INCLUDING A STRONG HOLD ON ANTIQUE WWII FIGHTER JET INSPIRED FURNITURE, AS WELL AS NUMEROUS EUROPEAN ANTIQUE BOOKS, CERAMIC PLAQUES, AND SOUTH AMERICAN COPPER ARTIFACTS.

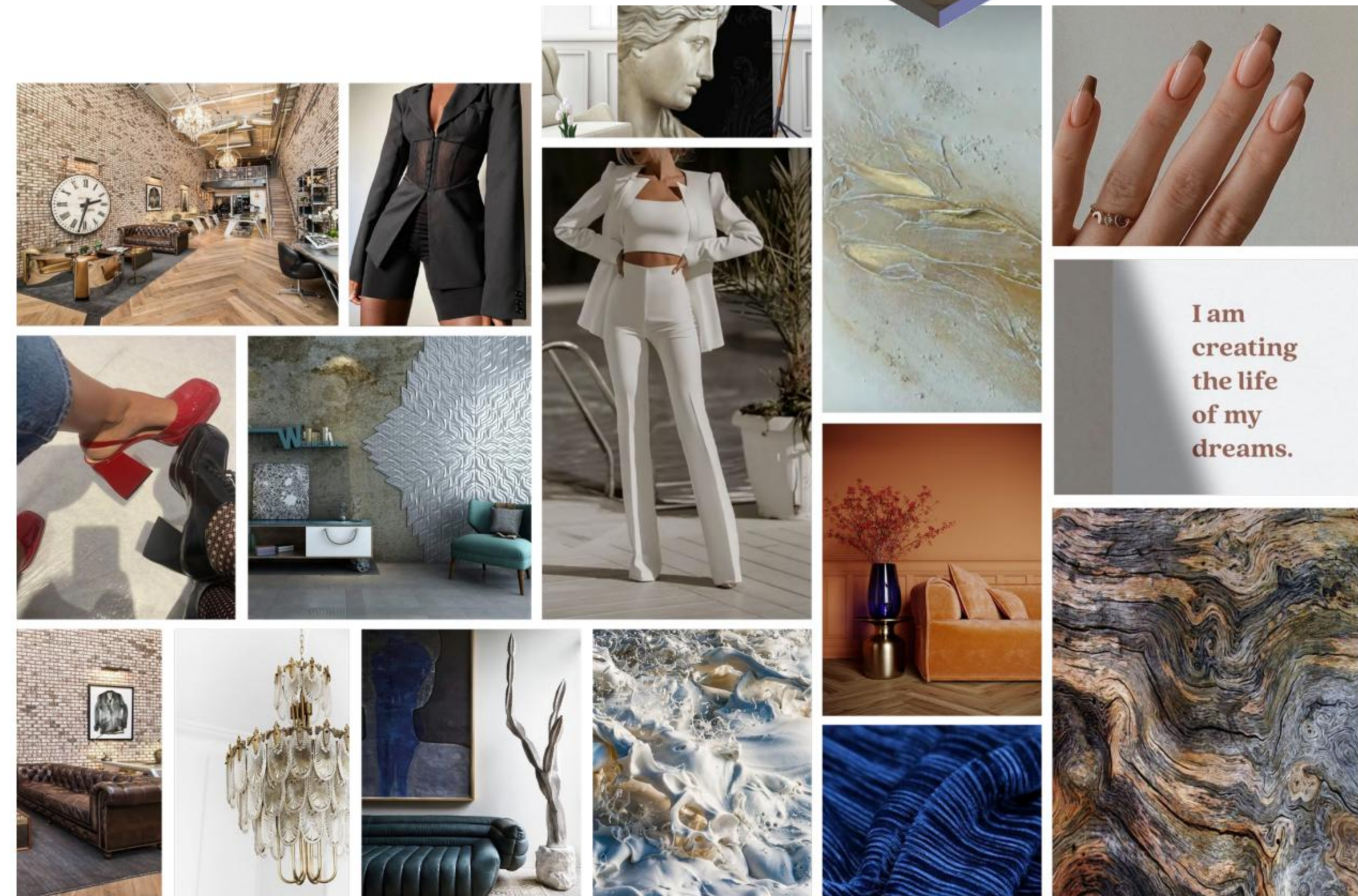

CLIENT:

REAL ESTATE AGENCY, 20 EMPLOYEES, SMALL FIRM WITH A LARGE-SIZE SALES TEAM FOCUSED ON LUXURY HIGH-END REAL ESTATE SALES, PURCHASING, AND REDEVELOPMENT.

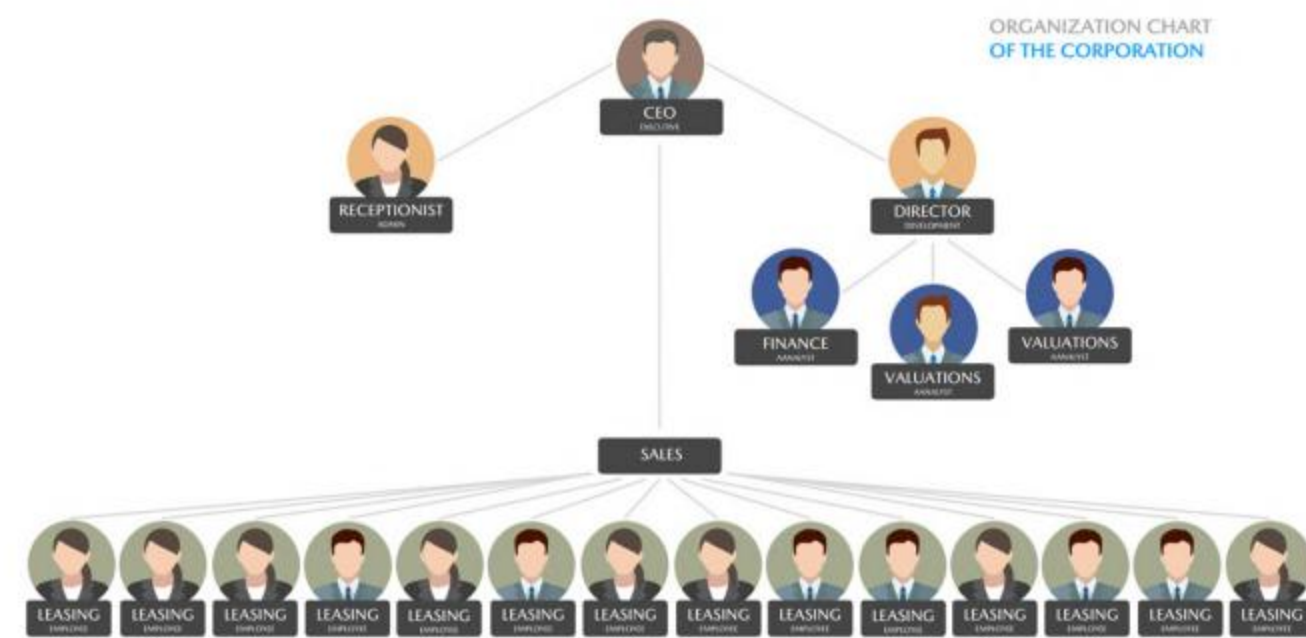
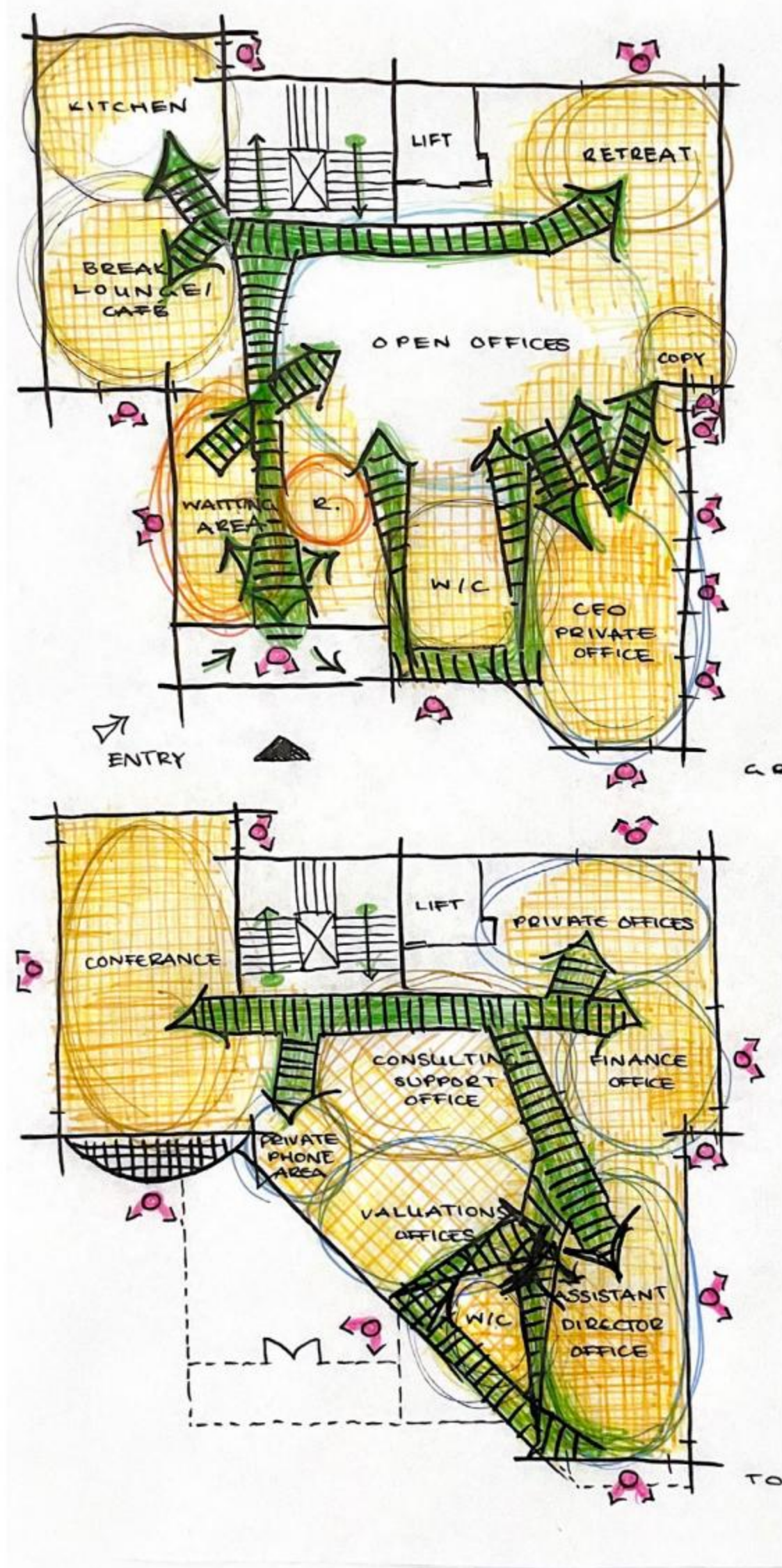

DESIGN

BRICK WALLS REACHING MORE THAN 10 FEET IN HEIGHT AND HERRINGBONE FLOORING CREATE AN AMBIANCE OF WARMTH AND SUBTLETY.

AN ATRIUM 'GIFT SHOP' AND DESIGN SHOW ROOM ALLOW LEASING AGENTS TO BUILD RELATIONSHIPS WITH CLIENTS, WHILE A SOFT ORANGE GLOW EMANATES FROM THE LARGE CHANDELIERS, ART LIGHTING, AND FLOOR LIGHTING. A CUSTOM DESIGNED BRASS CHAIN WALL IS THE ONLY SEPARATION IN THE OPEN OFFICE.





LULULEMON HOTEL

Calgary-based Interior Designer Talia Robinson has designed an eco-resort to develop a new concept of hospitality in the Foothills County region.

Dubbed the LULULEMON Nature Resorts, the complex follows the mountain's silhouette to offer a maximized relaxation experience, as well as a completely mirrored exterior reflects the forest back to itself and helps the hotel essentially 'disappear' into the environment.



COMMERCIAL
DESIGN



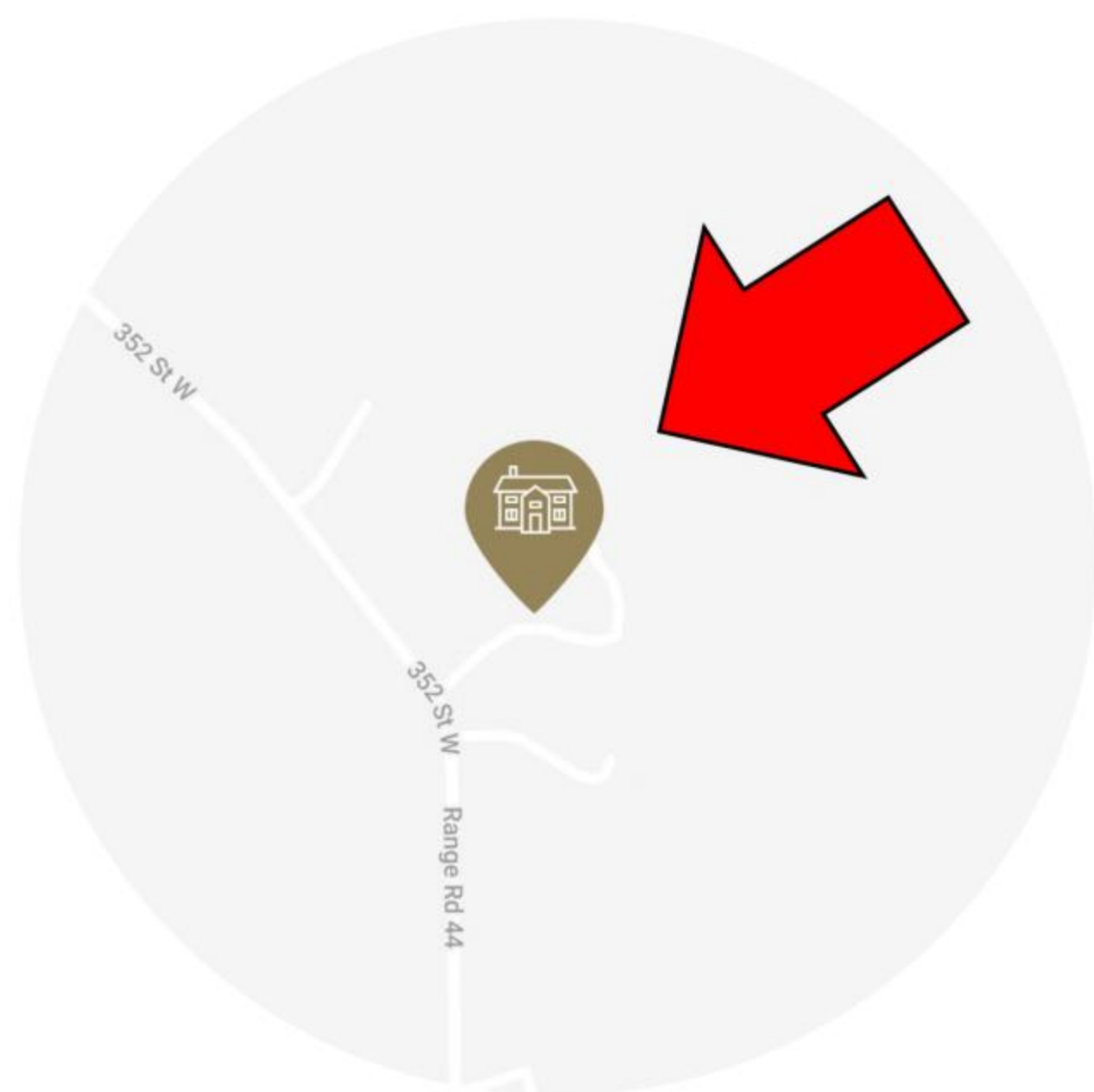

CLIENT:

THE RESORT IS THE FIRST OF THE HOTEL'S SERIES OF PROJECTS IN THE CANADIAN RURAL AREAS, INCLUDING A HOTEL IN SQUAMISH AREA, BRITISH COLUMBIA, AND A PROTOTYPE OF A TREEHOUSE IN THE FOREST OF THE BANFF NATIONAL PARKS.

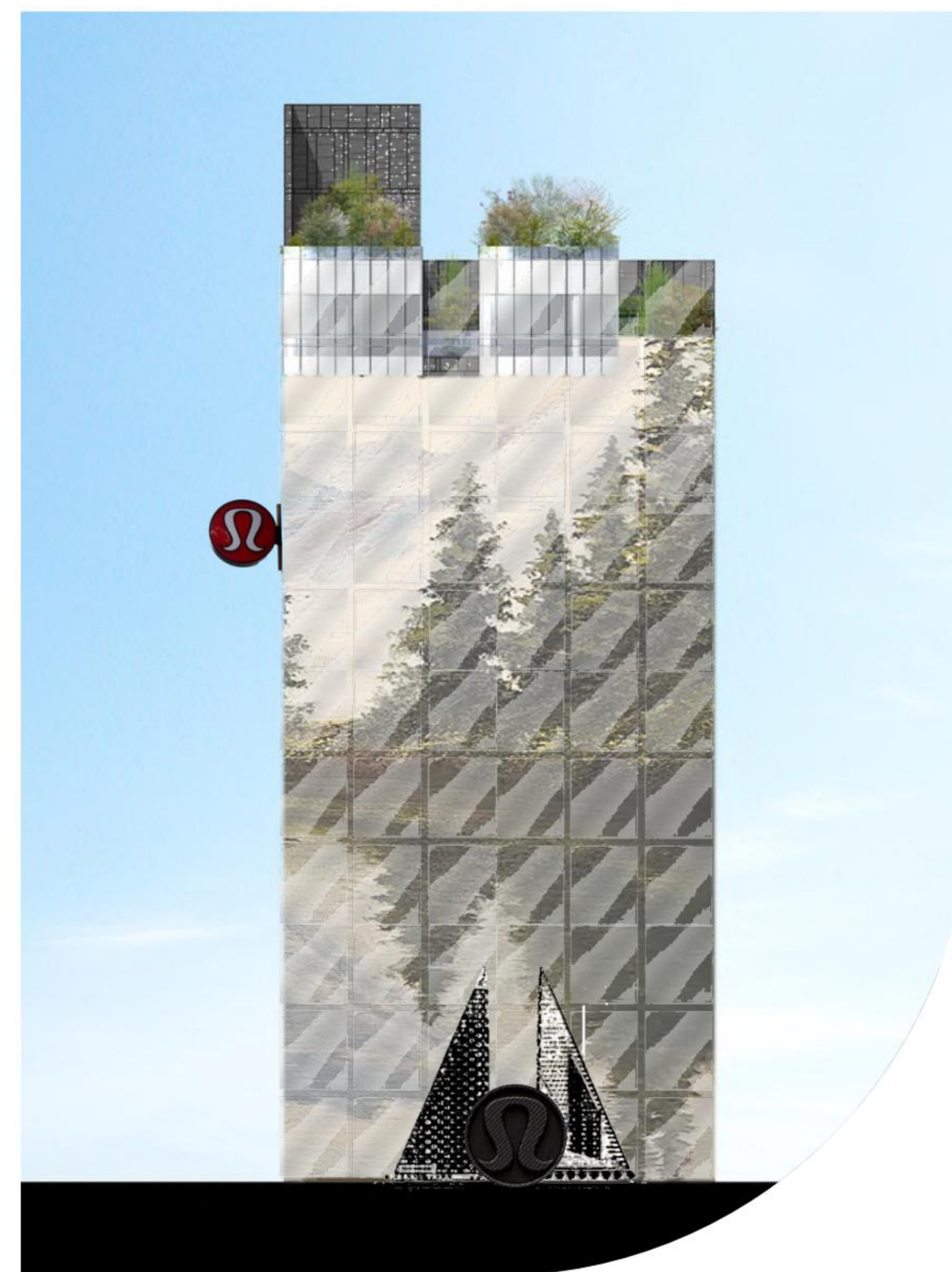

CONCEPT

/Mirrored Cabins

CABINS ARE DESIGNED FOR THOSE WHO LIKE RURAL SECLUSION - BUT WHAT IF YOU COULD IMMERSE YOURSELF IN NATURE WITHOUT EVEN BEING SEEN? THESE DISAPPEARING HOUSES PULL OUT ALL THE STOPS TO BLEND INTO THEIR SURROUNDINGS - THE ARCHITECTURAL EQUIVALENT OF AN INVISIBILITY CLOAK.

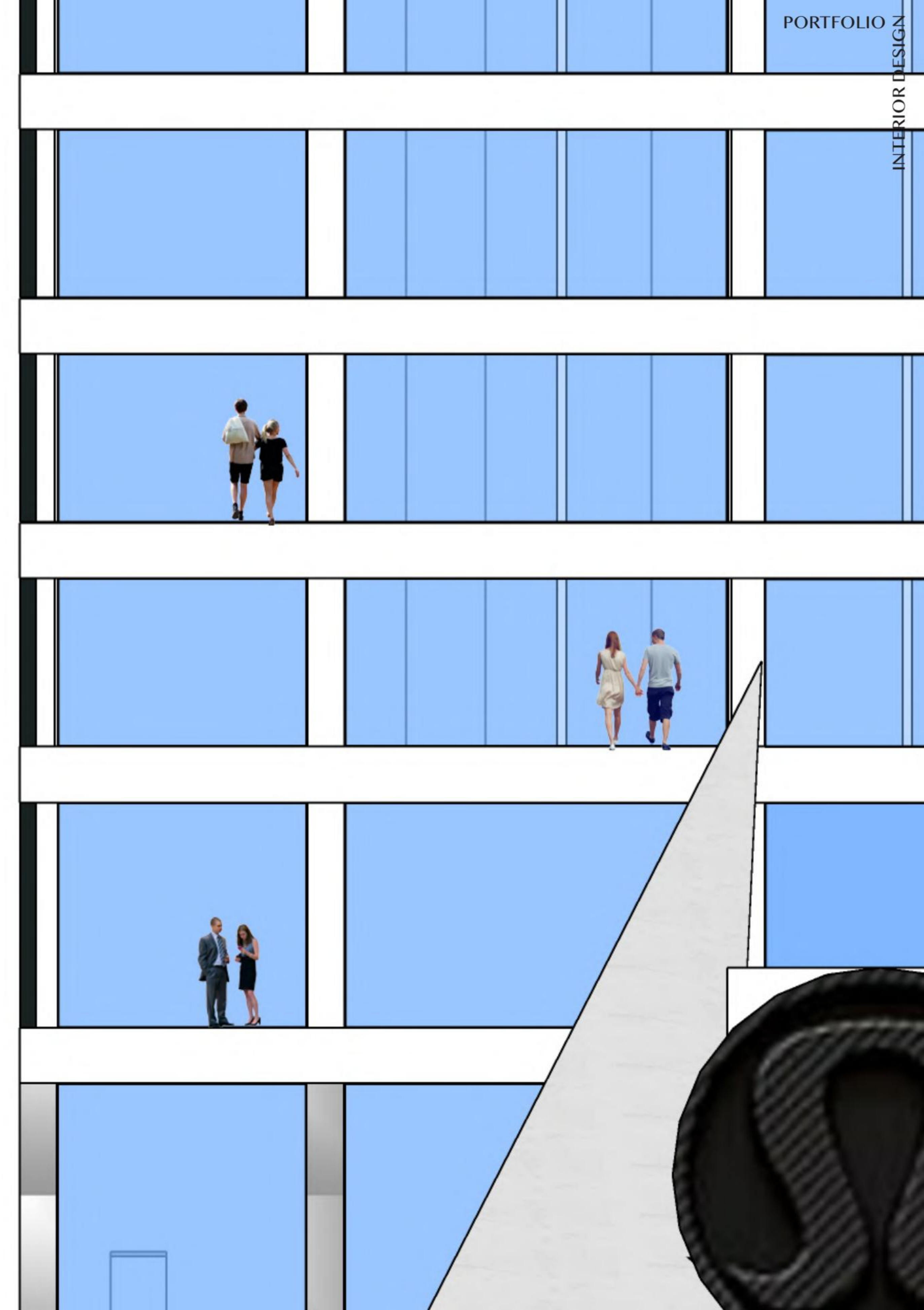
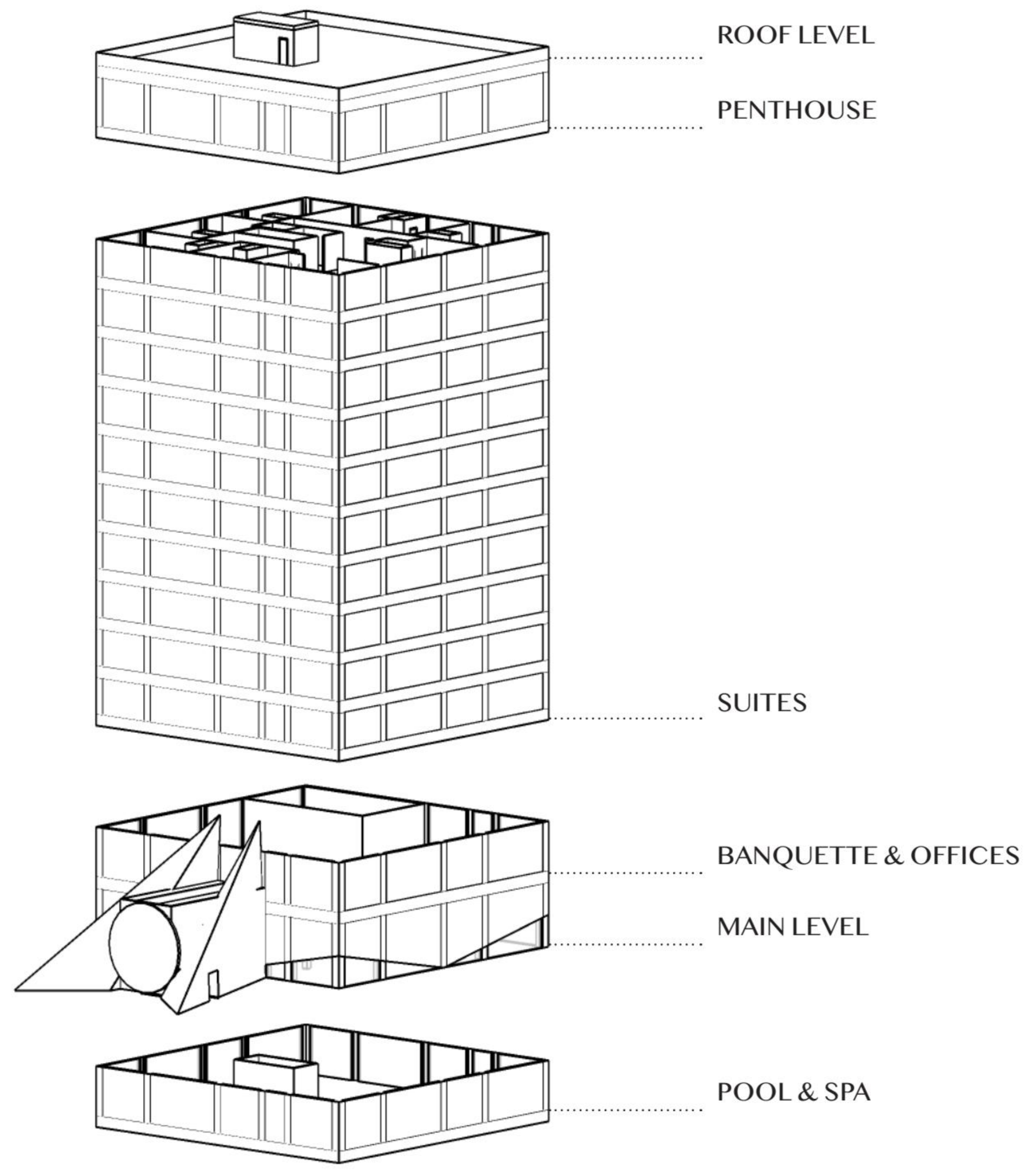



INSPIRING HUMAN CONNECTIONS. DAILY SWEAT, AND MEDITATION. CURATED SELF-DEVELOPMENT CONTENT.

ACCESS TO WORLD-RENOWNED LEADERS AND TEACHERS. LUXURIOUS ACCOMMODATIONS. DELICIOUS FOOD AND DRINKS. AMPLE TIME TO RELAX AND RECHARGE. OPTIONAL ADVENTURES. A SURPRISE OR TWO.

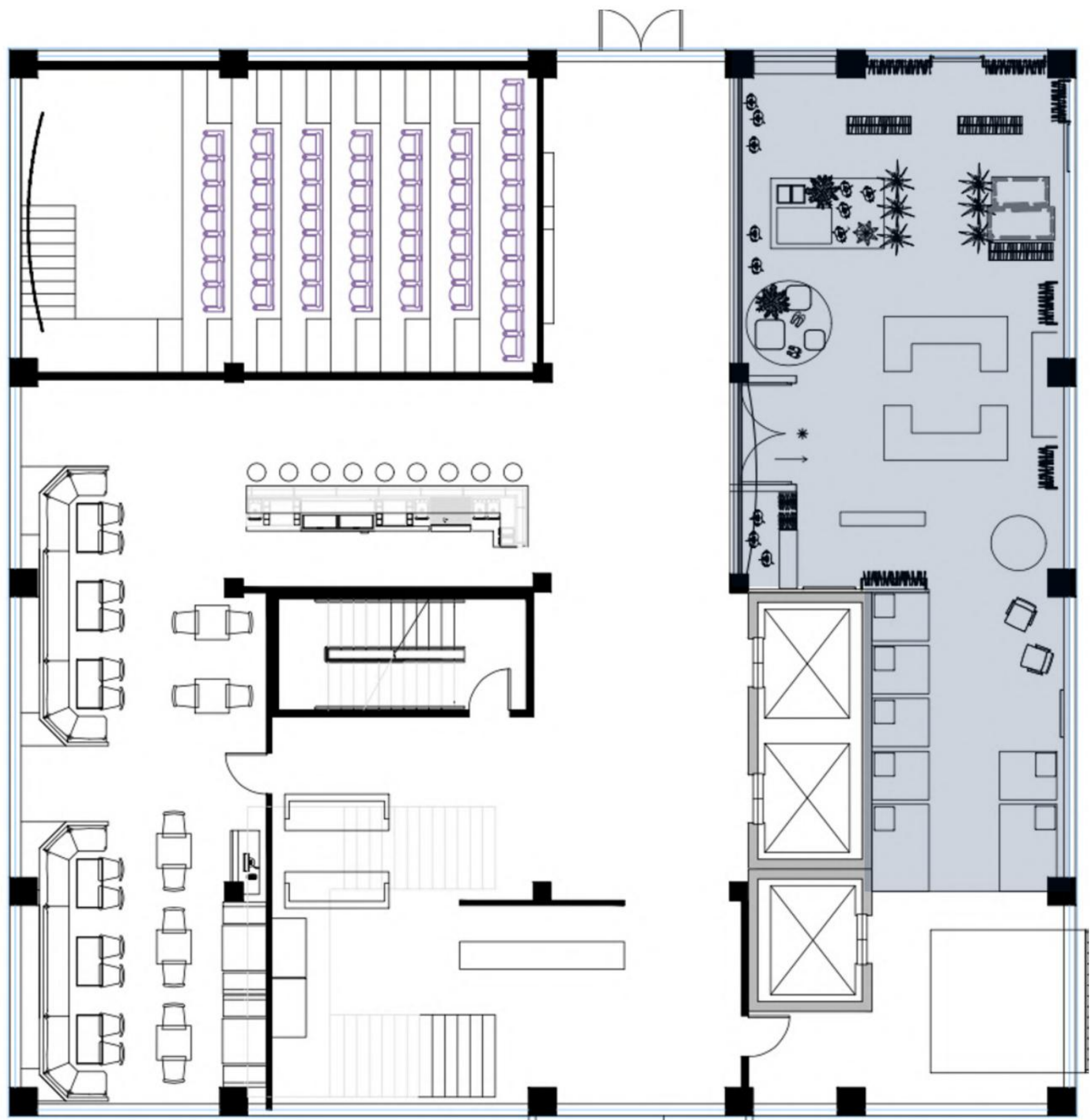

FLOORING AND FURNITURE

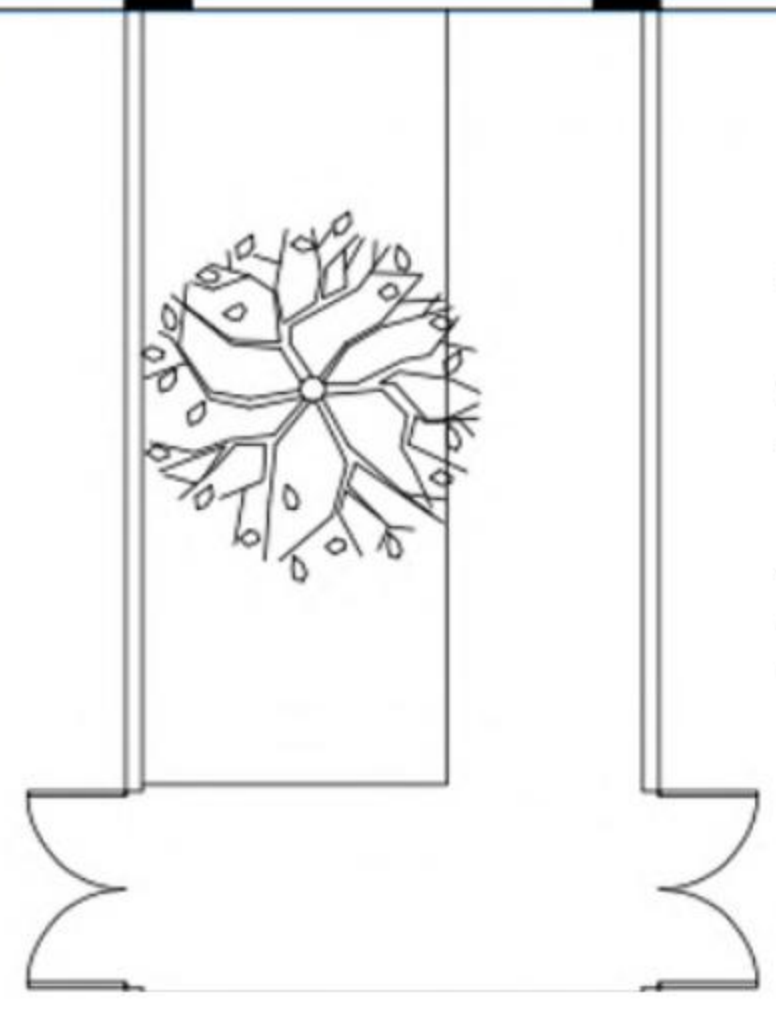
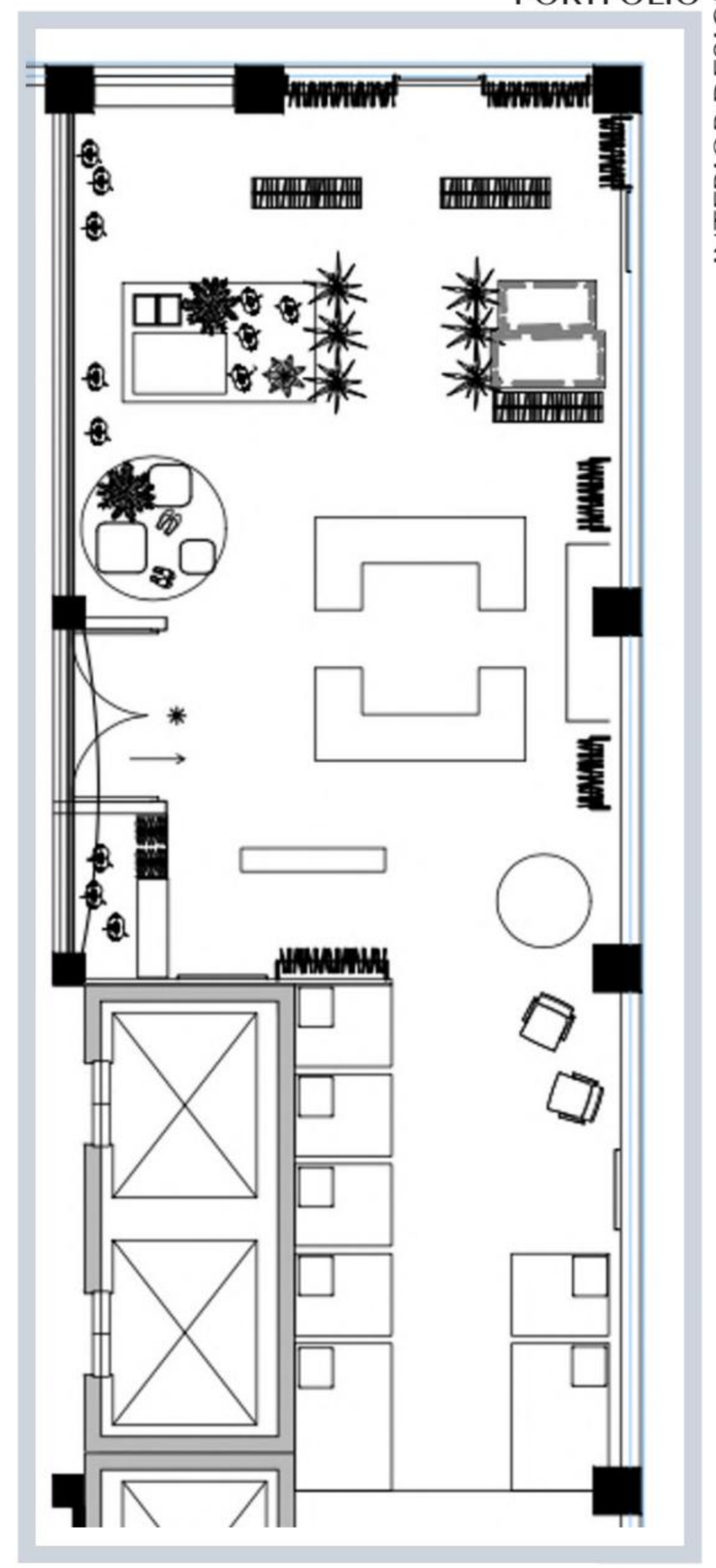

THE ENTRY FEATURE ALLOWS A WIDE OPENING FOR THE FRONT FACADE TO CONNECT WITH A NATURAL POOL AND IN GROUND TREE IN THE LOBBY

RETAIL ELEVATION

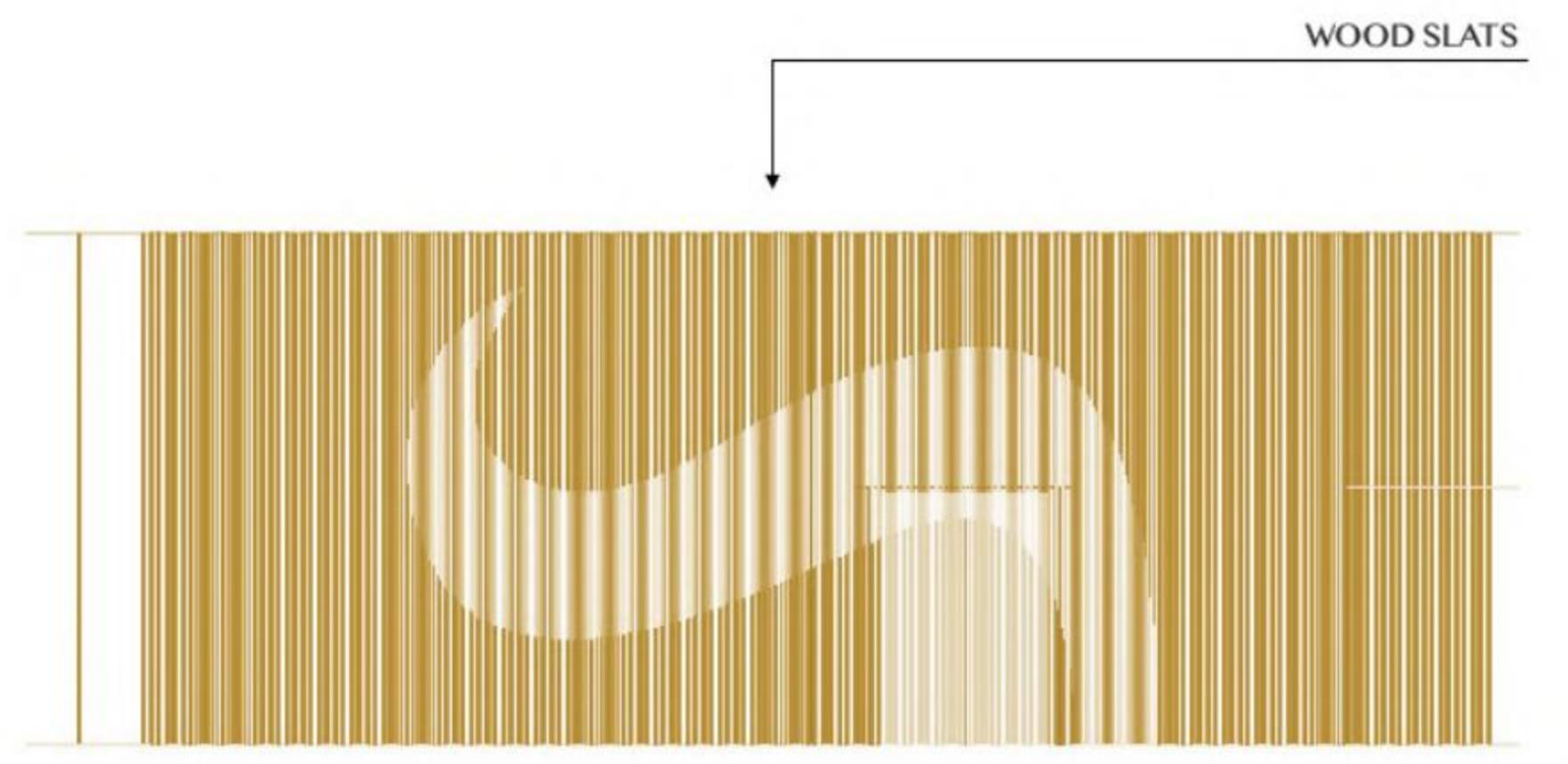

WOOD SLATS

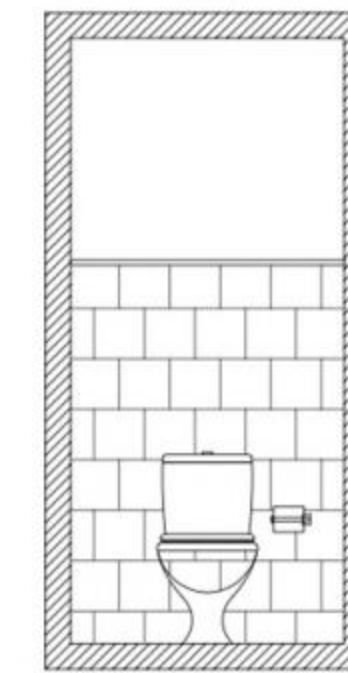
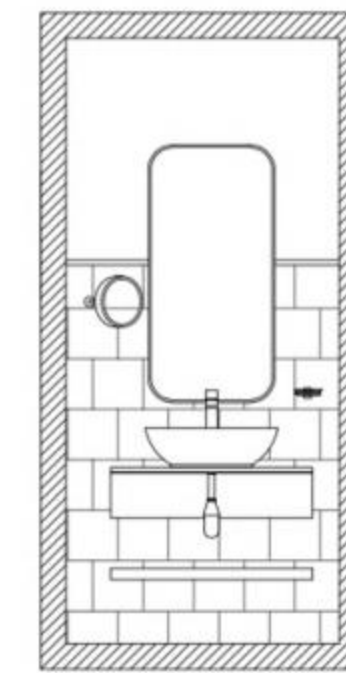
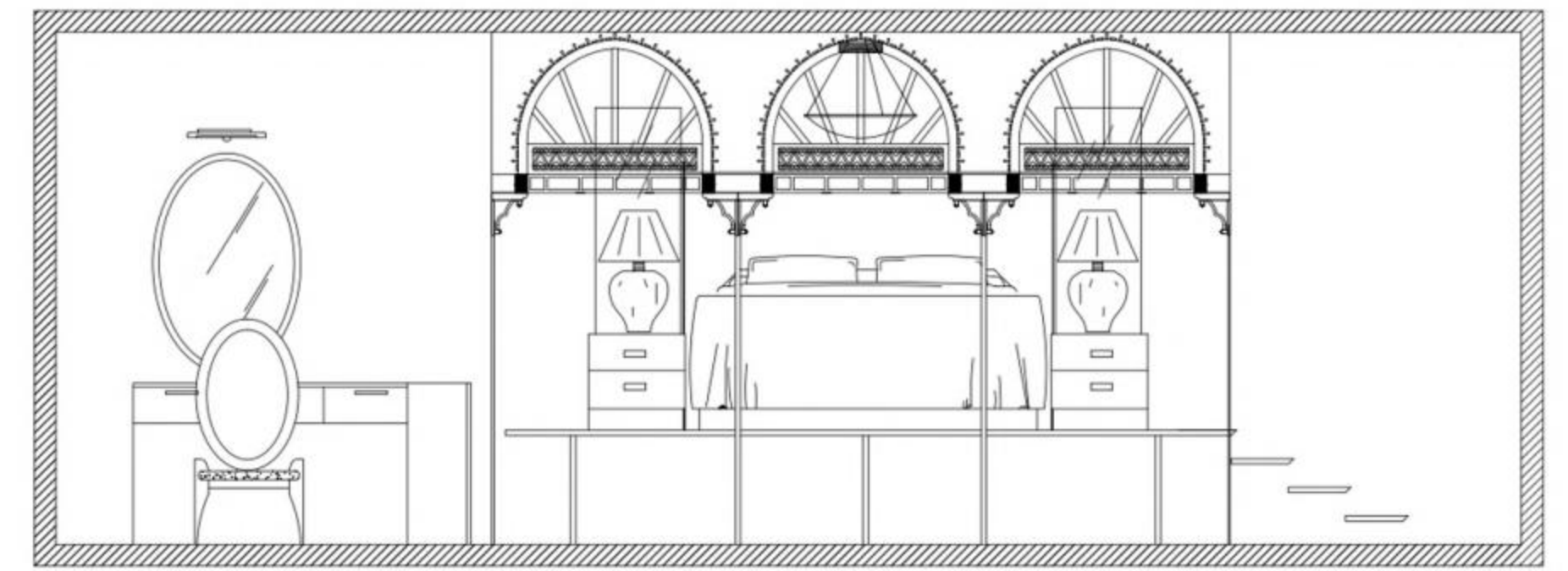
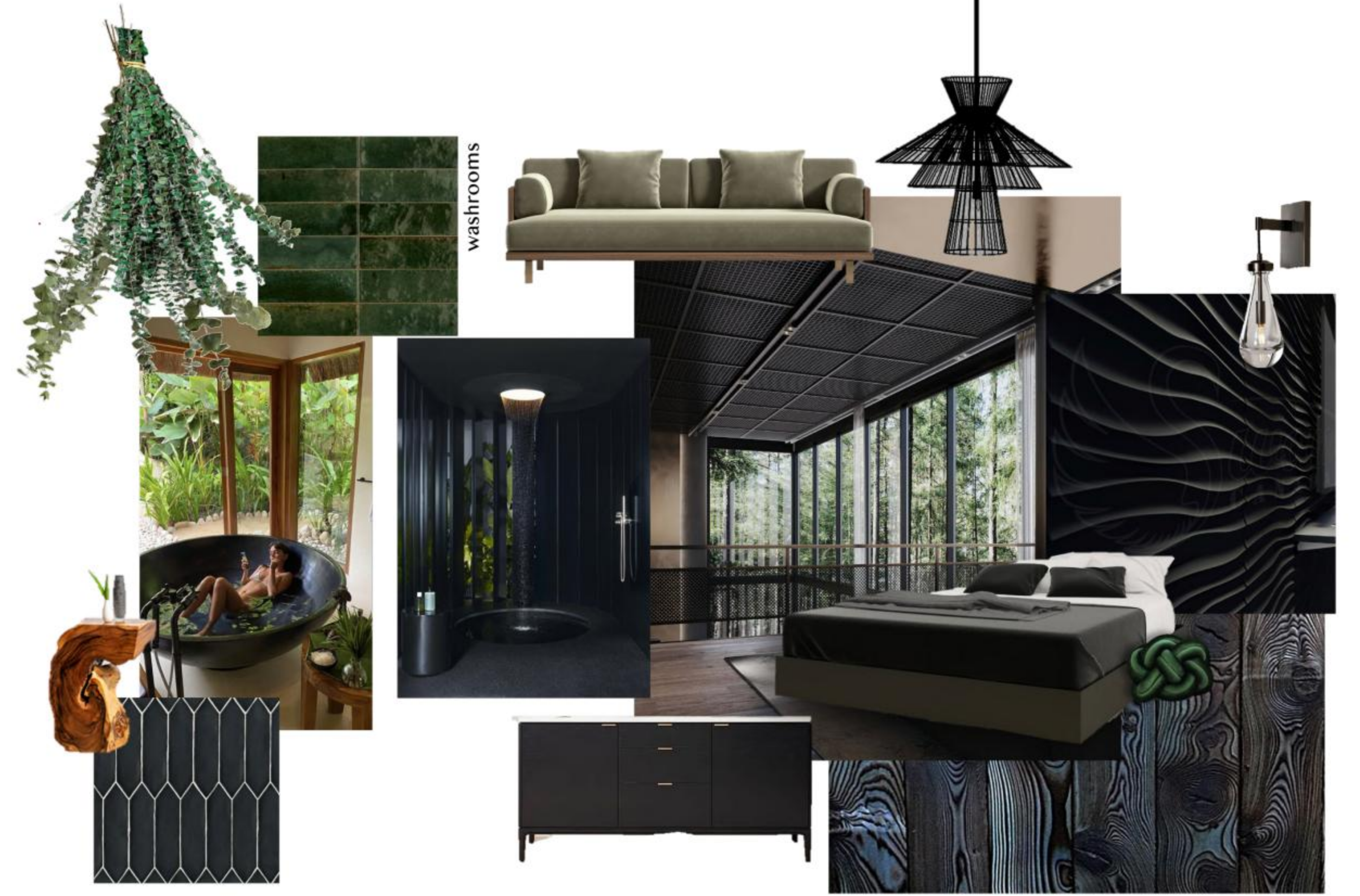
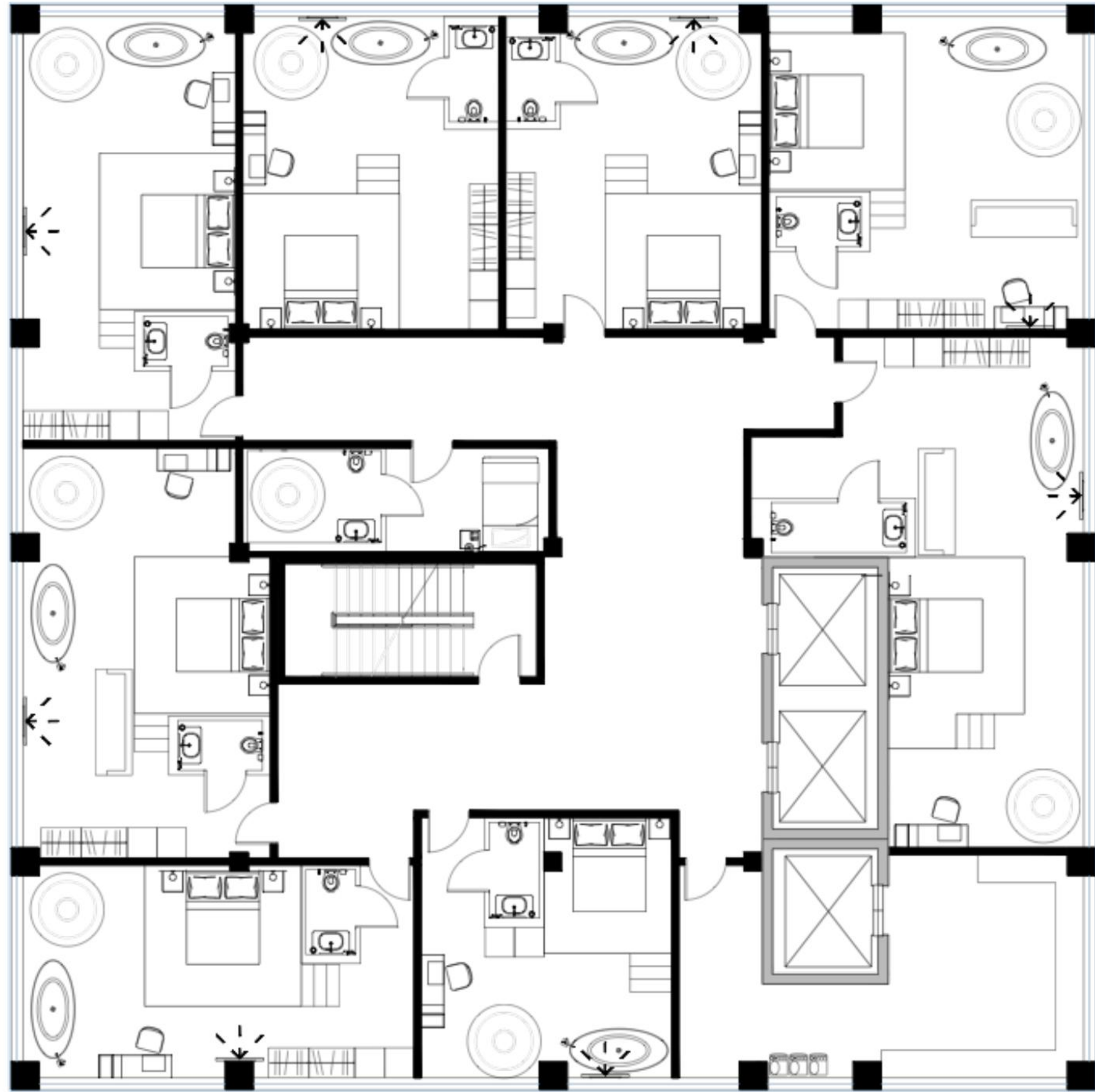

Talia Robinson

TALIA ROBINSON

INTERIOR DESIGNER



@ARCHIGROBI | +1403 805 9206

TALIAGROBI@GMAIL.COM

ARCHIGROBI.COM